



## ATHAVALE COLLEGE OF SOCIAL WORK CHIMUR

Recognised Govt. Of Maharashtra & Affiliated to Gondwana  
University Gadchiroli, Affiliated By UGC, Under section 2(F)  
NAAC Re-Accredited "B" Grade

# PROSPECTUS

B.S.W. & M.S.W.

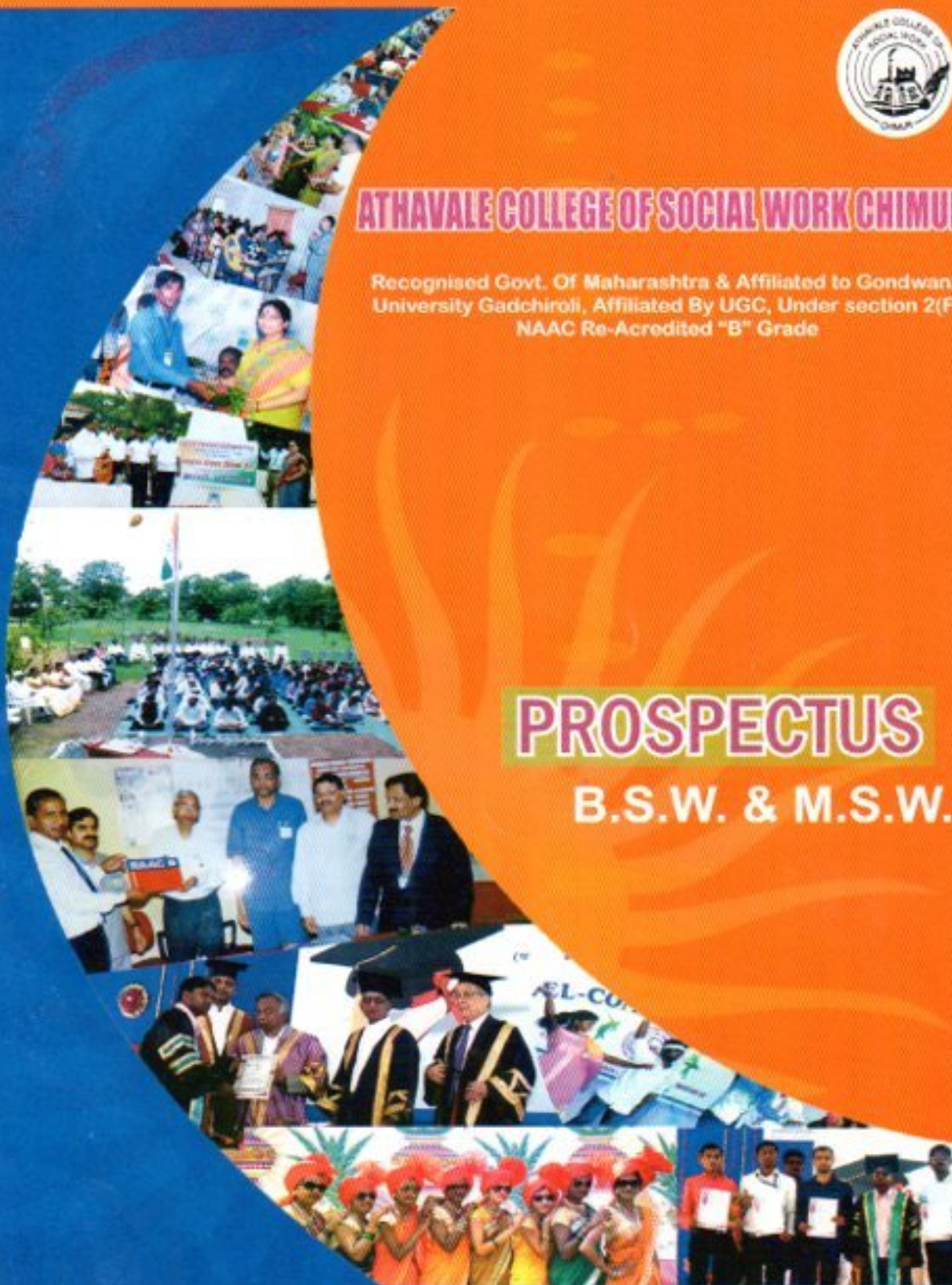



**Our Founder President**  
**Athavale College of Social Work, Chimur**



*Dr. Chandansingh Rotele*  
M.S.W., M.A (Soci.), M.A. (Eco.),  
M.A. (Pub.Adm.) M.Phil., Ph.D. (Social Work)  
Social Work Expert



*Mr. Kedarsingh Rotele*

# PROSPECTUS

**Bachelor of Social Work (B.S.W.)  
&  
Master of Social Work (M.S.W.)**



**ATHAVALE COLLEGE OF SOCIAL WORK  
CHIMUR, DIST. CHANDRAPUR**

**(Established in 1992)**

**Affiliated to Gondwana University Gadchiroli  
And  
Re-accredited by the National Assessment and Accreditation Council**

**Warora Road, Shedegaon Campus, Shedegaon, Post. Khadsangi,  
Tah. Chimur, Dist. Chandrapur 442 903 (M.S.)**

**Tel. No. 07170-230712 Email : [acswchimur@gmail.com](mailto:acswchimur@gmail.com)  
Website: [www.athavalesocialwork.com](http://www.athavalesocialwork.com)**

**Principal : Dr. Shubhangi N. Wadaskar (Lunge)**





## CONTENTS

1. About the College.	3
2. Management and Staff	6
3. General Information	9
4. Information on Bachelor of Social Work (B.S.W.)	10
5. Information on Master of Social Work (M.S.W.)	13
6. Information on Annual Fees Structure	18
7. Information on Social Work Practicum Agencies	19

Working Hours : 9.45 a.m. to 5.30 p.m.

### Intake Capacity

B.S.W.	60	As per Gondwana University Rules
M.S.W.	60	
M.Phil.	20	
B.A.	(Min. 50)	As per Y.C.M.O.U. Rules
B.Com.	(Min. 50)	
Human Rights	(Min. 20)	
M.A. (Proposed) (Marathi, History, Sociology)	(Min. 20)	As per Y.C.M.O.U. Rules



## PROGRAMME OF STUDY

1	B.S.W.	3 Years Six Semester	Gondwana University Gadchiroli
2	M.S.W.	2 Years Four Semester	
3	M.Phil.	1 Year Programme	
4	B.A.	3 Years	Y.C.M.O. U.
5	B.Com.	3 Years	
6	Human Rights Certificate Course		

### Notes:

- 1) All programmes of study are full time.
- 2) All programme of study are Co-education.
- 3) Medium of instruction:

A) B.S.W. : Marathi/Hindi/English

B) M.S.W. : Marathi/Hindi/English

C) M.Phil. : Marathi/Hindi/English

(However students can opt. Marathi/Hindi/English Medium for instruction for each programme as per rules applicable)

- 4) Medium of all university examination (All classes) : Marathi/Hindi/English

- 5) Registration Fee:

A. B.S.W. - 30 (Thirty Rupees)

B. M.S.W. - 60 (Sixty Rupees)

C. M.Phil. - 500 (Five Hundred Rupees)

D. B.A.

E. B.Com.

F. Human Right Six Month As per YCMOU Rules

Certificate Course

G. M.A. (Proposed)



## OUR VISION

To build a vibrant and inclusive learning community in culture of excellence sustained by a sound value system that aromatic responsible citizenship and efforts social change.

## MISSION STATEMENT

- ❖ The Athavale College of Social Work aspires to become a excelling abode of knowledge, that is study, committed, futuristic and student centered, and that addresses the intricacy of human conditions.
- ❖ To tell of professional knowledge, skill and attitudes necessary for building a democratic society that is liberation cultured and empowered.
- ❖ To develop a cadre of professionals who will strive towards building a society that is inclusive, free from exploitation and who will be sensitive to the emerging challenges at the local, regional, national and global level.
- ❖ The Athavale College of Social Work seeks to provide the quality of social work education to prepare committed professional social worker.
- ❖ It offers opportunities for teaching-learning through theory, practicum, research, field action and extension projects in the context of prevailing social, cultural, economic and political realities of our country.
- ❖ Being a pioneering college of social work education of this region it sets the standards for working with individuals, groups, communities and organization in order to attain equality, equity, social justice, secularism and freedom. So that all form of discrimination and exploitation in the society can be eliminated.

## IMPORTANT NOTES

### FOR STUDENTS, PARENTS AND GUARDIANS

- ❖ Please read this prospectus carefully.
- ❖ The application form must be filled in the candidates own handwriting and due care should be taken to ensure that it is complete in all respects. Incomplete application forms are liable to be rejected. If a candidate furnished false information, his/her admission may be cancelled at any stage and fees already paid will not be refunded.
- ❖ The applicants must make sure that they fulfill the eligibility criteria as laid down by the Gondwana University Gadchiroli.
- ❖ The applicant should as certain the last date of submission/registration of the application form the office of the institute/website and completed forms should be submitted on or before the last date.
- ❖ The last date for admission would be as per the university declaration, subject to the availability of seats.
- ❖ The cost of prospectus, application form and the admission fees are non refundable.





- ❖ The original certificates should not be attached to the application form but they must be produced at the time of the interview for verification; only attested photocopies should be annexed to the application form at the time of submission.
- ❖ ATKT rules, wherever applicable, will be strictly followed for admission to the B.S.W. and M.S. classes.
- ❖ Students should abide by all the rules and regulation of the college and maintain discipline and decorum.

The parents and guardians are requested to make it convenient to call on the principal occasionally, personally, or on phone to know the progress of their ward with regard to attendance, performance and general conduct. Their co-operation would be invaluable for strengthening the quality of education at the college.

- ❖ All parents/guardians of admitted students become members of the Parents Association of the college. Those who apply for transfer certificate have to pay the full annual fee.

### ABOUT THE COLLEGE

Inspired by Dr. Chandansingh Premsingh Rotele founded the college of social work in September 1992 under the auspices of the Gram Yuvak Mandal, Bhansuli (Peth). Over the years the college has gained recognition as an important institution in the field of social work education in the country. The college has been affiliated to the Gondwana University, Gadchiroli and the courses have been widely recognized as having immense social relevance.

The focus of the under graduate level course was to prepare grass-root level workers i.e. personnel for direct service delivery. The focus of the B.S.W. and M.S.W. course was to prepare field level functionaries for more specialized services requiring a higher degree of knowledge, skill and professional attitude. The course was, in addition intended to prepare functionaries for middle and higher level supervisory and administrative work and also to prepare functionaries who would be equipped for understanding and conducting research, social policy analysis and training.

Thus each of the three course in this chain was established with a perspective and serves an important purpose. The college is committed to the task of developing civic consciousness and a sense of social responsibility in the students. The curriculum has a broad sweep which helps the students to develop a holistic and ecological perspective. Classroom learning is reinforced and enriched through field work where students learn through firsthand experience. The college strives to provide socially relevant education. Whereby it moulds not only professional but also responsible citizens of the country.

The college has been re-accredited by the National Assessment and Accreditation Council (NACC) with "B" Grade (CGPA-2.37) in the Re- accreditation.

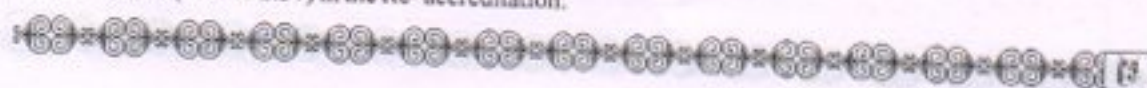

# ATHAVALE COLLEGE OF SOCIAL WORK CHIMUR

## ESTABLISHMENT & OBJECTIVES

Athavale College of Social Work, Chimur was established on 3<sup>rd</sup> September 1992 with the prime objective of bringing about intellectual awakening and transformation in education economic, social and cultural fields in India particularly in Maharashtra. The emphasis has been on all-round progress and welfare of the unprivileged and weaker section of the society. To provide professional education in social work and to develop a sense of civic consciousness and social responsibility in the students and to train personnel for a wide range of social work intervention at various levels in the field of social welfare through classroom teaching, research and field work strengthened by various field projects of the college.

The college provides the teaching facilities including advanced audio-visual aids, individual and group guidance, developmental field work, supervised studies and assignments etc. an unique method introduced in Maharashtra.

Under the leadership of Dr. Chandansingh Rotele, Founder, President and Eminent social work educationist the college is making tremendous stride.

**Dr. Shubhangi N. Wadaskar (Lunge)**

Principal

Athavale College of Social Work

Chimur, Dist. Chandrapur





## INFRASTRUCTURE

The college has a spacious building with natural atmosphere. There are sufficient classrooms, furniture, audio-visual aids and other equipment. Hostel facility is also available in the premises of the college for outstation students.

## THE LIBRARY

The College has a well equipped library which receives professional journals and has about 12,000 books of relevance to the profession of social work. The students are expected to make regular and extensive use of library. Reprography facilities are also available for the students. The library is open to all bonafide students and any other person who wishes to make use of it.

## RESULT

Excellent academic ambience at the college has resulted in excellent result in the university examinations students regularly secure positions in the merit list.

### Our Meritorious Students in the Gondwana University

The following students were adjudged meritorious in the summer 2012 to summer 2017 examinations conducted by the Gondwana University, Gadchiroli.

Name of Student	Order of University Merit	Year 2012-13
Ku. Reeta Dadmal	1	M.Phil.
Mr. Omprakash Sahare	2	M.Phil.
Mr. Rajnish Kowe	3	M.Phil.

Name of Student	Order of University Merit	Year 2013-14
Mr. Mahesh K. Meshram	1	M.Phil.
Mr. Sandip Lanjewar	3	M.Phil.

Name of Student	Order of University Merit	Year 2014-15
Mr. Vijay Wankhede	1	M.Phil.
Mr. Sanjay Raut	2	M.Phil.
Mr. Dipak Aindalwar	3	M.Phil.
Mr. Manohar Shrirame	1	B.S.W.

Name of Student	Order of University Merit	Year 2015-16
Mr. Gurudev Nanraware	1	M.Phil
Mr. Amol Atram	2	M.Phil
Mr. Pravin Satpaise	3	M.Phil
Mr. Govind Bokade	2	M.S.W.
Mr. Chandrashekhar Jambhule	4	B.S.W.

Name of Student	Order of University Merit	Year 2016-17
Ku. Komal Patangrao	1	M.Phil
Ku. Ujwala P. Chawhan	2	M.Phil
Ku. Punam D. Kambale	3	M.Phil

## STUDENTS COUNCIL

As per university requirement the college has a students council which seek to promote and stimulate the educational, cultural and professional interest of the students. The students council is constituted as per the university rules & direction.

## NATIONAL SERVICE SCHEME (N.S.S.)

The college has a unit of N.S.S. which has earned the reputation of being one of the most active and committed units in the university. The scheme provides for social service and learning opportunities to the N.S.S. volunteers primarily to promote a sense of social commitment, leadership qualities and a sense of social responsibility among them.

## 2. MANAGEMENT AND STAFF

**2.1 The College Development committee (The CDC is constituted as per the provisions of the Maharashtra Public University Act 2016, 97 (1).**

1.	Dr. Chandanshinge P. Rotele	President
2.	Mr. Kedarsingh Rotele	Nominated
3.	Dr. Shubhangi Y. Lunge	Secretary
4.	Dr. Gajanan T. Bansod	Teaching Representative
5.	Dr. Chandrabhan J. Khangar	Teaching Representative
6.	Prof. Shilpa V. Ganvir	Teaching Representative
7.	Mr. Anil Y. Meshram	Non Teaching Representative
8.	Mr. Amolsingh Rotele	Educational Field Member
9.	Mr. Dyanesh P. Mate	Industrial Field Member
10.	Mr. Sanjay Pawar	Social Worker
11.	Dr. Sudarshan D. Khaparde	Research Field Member
12.	President College Student Council	Student Representative
13.	Secretary College Student Council	Student Representative





## 2.2 THE FACULTY :

1.	Dr. Shubhangi Y. Lunge	Principal
2.	Dr. Sudarshan D. Khaparde	Asso. Professor
3.	Mr. Hansraj S. Bhaisare	Asso. Professor (Marathi)
4.	Dr. Gajanan T. Bansod	Sr. Asstt. Professor
5.	Dr. Suresh H. Milmik	Sr. Asstt. Professor
6.	Dr. Chandrabhan J. Khangar	Asstt. Professor
7.	Mr. Sanjay P. Pithade	Asstt. Professor
8.	Mr. Sunil P. Zade	Asstt. Professor
9.	Mr. Hemant G. Warghane	Asstt. Professor
10.	Mr. Raju V. Kasare	Asstt. Professor
11.	Ku. Veena V. Kakade	Asstt. Professor
12.	Mrs. Ragini A. Moghare	Asstt. Professor
13.	Mr. Divakar V. Kumare	Asstt. Professor
14.	Mr. Murlidhar B. Rewatkar	Asstt. Professor (Sociology)
15.	Mrs. Shilpa V. Ganvir	Asstt. Professor (Psychology)

## 2.3 THE ADMINITRATIVE STAFF

1.	Mrs. Vidya Pardeshi	Registrar
2.	Mr. Subhash B. Sheshkar	Office Superintendent
3.	Mr. Rambhau M. Khadsinge	Accountant
4.	Mr. Anil Y. Meshram	Clerk
5.	Mr. Sudhakar M. Gode	Clerk
6.	Mr. Kashyap A. Kose	Hostel Supervisor
7.	Mr. Vilas N. Ingole	Peon
8.	Mr. Amarsingh G. Dekole	Peon
9.	Mr. Padmakar L. Dukare	Cleaner
10.	Mr. Dipak R. Gopale	Cleaner
11.	MR. Rama M. Gaikwad	Gardner
12.	Mr. Prakash D. Duryodhan	Watchman
13.	Mr. Ajay G. Pedulwar	Watchman
14.	Mr. Sudhir B. Masram	Watchman
15.	Mr. Dayaram Gawande	Driver



## 2.4 LIBRARY STAFF

1.	Mr. Suresh M. Humane	Librarian
2.	Mr. Ranganath P. Bangadkar	Asstt. Librarian
3.	Ku. Jyotsna R. Singanjude	Professional Librarian
4.	Mr. Mohan S. Gurle	Asstt. Prof. Librarian
5.	Mr. Manish Jichakar	Asstt. Prof. Librarian

## 2.5 Rules and Regulations for the students

- Students are expected to maintain discipline and an academic and human ethos in the institution.
- Students are expected to be very regular in attending classes, field (practicum) work, and research conference and other curricular activities such as the skill laboratory sessions, seminar, works etc.
- Student must acquaint themselves with the attendance rules of the Gondwana University, Gadch and should follow them strictly.
- Students are expected to make adequate use of the library not only during the time slots for library work mentioned in the time table but also at other times during the working hours of the library.
- For further details about the syllabus the students must see the latest prospectus of the Gondwana University.
- Ragging will not be tolerated at all. Strict action will be taken against those who indulge in ragging per rules in this regard.
- Use of tobacco and tobacco products is totally banned within the institute premises. Strict disciplinary action will be initiated against defaulters.
- The college endeavors to maintain standards in the field of social work education. The students strive continuously in this direction and must work sincerely. Various co-curricular activities conducted at the college and the college would welcome active participation of the students in these activities.

## 2.6 Students Support Services

The following facilities / support services are available to be students.

1. Students counselling cell.
2. Students & staff social work forum.
3. Sports club.
4. Health check up facility
5. Students welfare council
6. Grievance Redressal cell.
7. Alumni Association.





### **3. GENERAL INFORMATION :**

#### **3.1 Admission Procedure :**

Application for admission to any programme of study must be on the prescribed application form which along with prospectus is supplied by the college. A non-refundable registration fee of Rs. 30/- for B.S.W., Rs. 60/- for M.S.W. is payable at the time of submission of application form.

Attested true copies of the following certificate must be attached with the application form and originals must be produced at the time of the interview.

1. Certificate of 10<sup>th</sup> and 12<sup>th</sup> examination.
2. Transfer / Leaving certificate from the last institution attended.
3. Adhar card Xerox.
4. Migration certificate (only for other university student)
5. Eligibility certificate (for students for other university)
6. Caste certificate & Validity certificate (if applicable)
7. Non-cremylayer certificate (if applicable)
8. Recent passport size photograph (two copies)
9. Domicile certificate (if applicable)
10. Bank Passbook Xerox

#### **3.2 The Selection**

After scrutiny of the application the candidates will be called for written examination, personal interview, individual performance etc. by selection committee. List of selected candidates will be displayed on the notice board of the institute. The selected candidates must pay the required fee within the specified period.

The decision of the admission committee and principal regarding admission to all programmes shall be final.

#### **3.3 Reporting date**

The selected candidates shall be informed about the date of reporting and the formalities to be completed within the specified time. The candidates should comply with the same failing which their claim for admission shall stand cancelled. The students are expected to attend the classes from the date notified.

#### **3.4 Attendance**

B.S.W. & M.S.W. are full-time programmes of study. A minimum of 80% attendance in theory classes is compulsory. Students should have the stipulated attendance in social work practicum wherever prescribed. Those who do not fulfill the above mentioned requirements may not be eligible to appear in the university examination.



#### 4. B.S.W. PROGRAMME STRUCTURE

**Introduction:** The Bachelor of Social Work (BSW) programme shall be of three years (Six Semester) duration. The programme shall spread over six semesters. The degree of Bachelor of Social Work is equivalent to professional bachelor degree in social work. The BSW programme is aim to equip students to work as a change agent at grass root level and contribute up to policy level. It is a recognised qualification for professional positions, in Governmental, industrial and voluntary sector organizations. This degree equips a student with knowledge, skills and attitude required to field of social work.

**Eligibility:** A Student passed with higher secondary examination (10+2 pattern), or Certificate course in social work or any other equivalent certificate course.

**Medium of Instruction:** Medium of instruction shall be Marathi, Hindi or English

**Course Structure:** The following shall be the theory classes, Field Work practicum and Group Research Project in the semester pattern for the Bachelor of Social Work to be introduce from the academic session 2017-2018.

##### BACHELOR OF SOCIAL WORK (BSW) (UG)

Sr. No.	Subject	No. of Credits	Theory Marks	Internal Assessment Marks	Total	Min. Pass marks in each paper
1.	English (Compulsory)	04	80	20	100	40
2.	1. Marathi 3. Hindi 3. Supplementary English (Compulsory any one)	04	80	20	100	40
3.	General Psychology	04	80	20	100	40
4.	Introduction to professional social work	04	80	20	100	40
5.	Social work professional working with individual	04	80	20	100	40
6.	Social Work Practicum	02	-	-	50	25
7.	Total	22	400	100	550	225





**BACHELOR OF SOCIAL WORK (BSW) (UG)**  
**Semester- II**

Semester - II								
Sr. No.	Subject	Examination Scheme			No. of Credits	No. of Paper / Practical	Max. Marks	Min Passing Marks In Each Paper & practical
		L	T	P				
1. Core Domain - Social Work Profession.								
1.1	Social Work Profession: Historical Concept and Ideology	04	-	-	04	One	T - 80 I - 20	40
1.2	Social Work Profession: Working with Groups	04	-	-	04	One	T - 80 I - 20	40
1.3	Social Work Practicum	-	-	02	02	One	50	25
2. Skill Enhancement Course								
2.1	English (Compulsory)	04	-	-	04	One	T - 80 I - 20	40
2.2	i. Marathi ii. Hindi iii. Supplementary English (Compulsory any One)	04	-	-	04	One	T - 80 I - 20	40
3. Supportive Domain								
3.1	Social Psychology	04	-	-	04	One	T - 80 I - 20	40
Total		20	-	02	22	Six	550	225

**Semester - III**

Sr. No.	Subject	Examination Scheme			No. of Credits	No. of Paper / Practical	Max. Marks	Min Passing Marks In Each Paper & practical
		L	T	P				
1. Core Domain - Social Work Profession..								
1.1	Social Work Profession : Working With Community	04	-	-	04	One	T - 80 I - 20	40
1.2	Social Work Profession : Sociology for Social Work	04	-	-	04	One	T - 80 I - 20	40
1.3	Social Work Practicum	-	-	02	02	One	50	25
2. Skill Enhancement Course								
2.1	English (Compulsory)	04	-	-	04	One	T - 80 I - 20	40
2.2	i. Marathi ii. Hindi iii. Supplementary English (Compulsory any One)	04	-	-	04	One	T - 80 I - 20	40
3. Supportive Domain								
3.1	Psychology Human Growth and Development	04	-	-	04	One	T - 80 I - 20	40
Total		20	-	02	22	Six	550	225



### Semester - IV

Sr. No.	Subject	Examination Scheme			No. of Credits	No. of Paper/ Practical	Max. Marks	Min Passing % In Each Paper/practical
		L	T	P				
1. Core Domain - Social Work Profession.								
1.1	Social Work Profession: Management of Welfare Services	04	-	-	04	One	T - 80 I - 20	40
1.2	Social Work Profession: Social Work Research	04	-	-	04	One	T - 80 I - 20	40
1.3	Social Work Practicum	-	-	02	02	One	50	25
2. Skill Enhancement Course								
2.1	English (Compulsory)	04	-	-	04	One	T - 80 I - 20	40
2.2	i. Marathi ii. Hindi iii. Supplementary English (Compulsory any One)	04	-	-	04	One	T - 80 I - 20	40
3. Supportive Domain								
3.1	Psychology of aging and Development	04	-	-	04	One	T - 80 I - 20	40
Total		20	-	02	22	Six	600	225

### Semester-V

Sr. No.	Subject	Examination Scheme			No. of Credits	No. of Paper / Practical	Max. Marks	Min Passing In Each Pa practic
		L	T	P				
1. Core Domain - Social Work Profession.								
1.1	General Sociological Structure	04	-	-	04	One	T - 80 1- 20	40
1.2	Social Work Profession: Integrated Social Work Practice	04	-	-	04	One	T - 80 1- 20	40
1.3	Social Work Profession: Social Research and Statis	04	-	-	04	One	T - 80 1- 20	40
1.4	Social Work Practicum and Mini Research Project	-	-	02	02	One	50	25
2. Skill Enhancement Course								
2.1	English (Compulsory)	04	-	-	04	One	T - 80 1- 20	40
2.2	i. Marathi ii. Hindi iii. Supplementary English (Compulsory any One)	04	-	-	04	One	T - 80 1- 20	40
3. Interdisciplinary Domain								
3.1	i. Counseling: Theory and Practice Part I ii. Disaster Management Part I (Compulsory any One)	04	-	-	02	One	T - 40 1- 10	25
Total		24	-	02	24	Seven	600	250



### Semester-VI

Sr. No.	Subject	Examination Scheme			No. of Credits	No. of Paper / Practical	Max. Marks	Min Passing Marks In Each Paper & practical
		L	T	P				
1. Core Domain - Social Work Profession								
1.1	Social Work Profession: Personal and Professional Growth and Communication	04	-	-	04	One	T - 80 I - 20	40
1.2	Social Work Profession: An Introduction to Some Areas of Social Work	04	-	-	04	One	T - 80 I - 20	40
1.3	Social Work Profession Social Work Practicum	-	-	02	02	One	50	25
2. Skill Enhancement Course								
2.1	English (Compulsory)	04	-	-	04	One	T - 80 I - 20	40
2.2	i. Marathi ii. Hindi iii. Supplementary English (Compulsory any One)	04	-	-	04	One	T - 80 I - 20	40
3. Interdisciplinary Domain								
3.1	i. Counseling: Theory and Practice Part 2 ii. Disaster Management Part 2 (Compulsory any One)	04	-	-	02	One	T - 40 I - 10	25
Total		20	-	02	20	Six	500	210

### 5. Information on Master of Social Work (M.S.W.) Course:

This course is base on credit based semester pattern and therefore, it shall be regulated by guidelines and regulation issued by the Gondwana University Gadchiroli from time to time.

#### Admission & Eligibility to the course:

- Subject to the compliance with the provisions of the university direction and of other ordinances in force from time to time an applicant for admission to semester-I examination shall have passed any Bachelor Degree examination of this university or of any other discipline (any graduate) as equivalent to the Bachelor Degree of this university. Preference shall be given to B.S.W. degree passed candidate.
- The applicant who have passed semester-I shall be eligible for admission to semester-II subject to ATKT rules.
- The applicant who have passed semester-II shall be eligible for admission semester-III subject to ATKT rules. Candidate should have passed at least 50% subject of every semester.
- The applicant who have passed semester-III shall be eligible for admission of semester-IV subject to ATKT rules. Candidates should have passed at list 50% subject of semester-I, II and III taken together.



### **Duration of the Course :**

Duration of the M.S.W. course shall be of Two academic year consisting of semester I and II in first year and semester III and IV in second year.

### **Social Work Practicum:**

In addition to the theory paper, there shall be social work practicum during each of the four semesters. The contents of social work practicum shall vary from semester to semester as indicated in the program structure. Concurrent social work practicum shall be conducted at a social work agency / organization / community / hospital / factory recognized for such purposes by the training institution. Concurrent social work practicum shall be conducted during two days a week for 6 credit (15 clock Hrs. per week 12 week) during each semester. Each student shall be supervised in their concurrent social work practicum by a social work teacher from the agency and an approved social work teacher from the affiliated college.

### **Research Dissertation Based on Specialization:**

In addition to theory papers and social work practicum, each student shall be required to undertake independent research work and prepare a dissertation based on primary data during 3<sup>rd</sup> & 4<sup>th</sup> semester. The topic of such research dissertation shall be relevant to the specialization group opted by the student. The topic of research dissertation shall be finalized only after the university approves the same. Each student shall be supervised in their research dissertation by an approved faculty member from the college.

### **Rural / Tribal Camps:**

Rural / Tribal camps provide opportunities to students to experience rural life. Make first hand observation about rural realities analyze rural dynamics and observe the functioning of local self-government & voluntary organization. This experience aids peer participation in planning for activities for own group and those for local people. It also help develop skill to carryout evaluate and report the experience. It also gives students prospects for engaging themselves in rural reconstruction. Rural camp of minimum 7 days should be organized during the second semester. It shall be a residential camp in a rural or tribal setting and be mandatory for each student to attend the rural / tribal camp.





### Educational Tour:

The Educational tour is aimed to provide an exposure to students to study and appreciate individual efforts by individuals and group towards intervention, meeting people's core needs and to initiate development. The education tour shall be of 6 days duration and it shall be either to an urban setting or setting or a mix of urban and rural setting, depending on the specialization of the students. During educational tour the students should visit a minimum of five developmental agencies, out of which at least one should be relevant to their specialization group. It shall be organized by the institution during the semester. Educational tour shall be mandatory for all students.

### Block Placement:

M.S.W. fourth semester students are encouraged to undertake block placement of 21 days. Block placement is one of the components of social work practicum, where in after the completion of the first field work, an opportunity is provided to the learner to strengthen his / her skill and knowledge base in a field area of interest. After the completed university exam, 21 days block placement shall be mandatory for all students. Otherwise those students result not publish by a university.

### Course Structure:

The following shall be structure of theory classes, practicum and dissertation in the semester for the master of social work (M.S.W.) course to be introduced from the academic session 2017-18.

#### Format A MSW Course Framework Semester -I

Sr. No	Course	Type of Courses, choice & option	Internal Marks	University Marks	Total Marks
1	Foundation Courses (Any Two) G-1 sociology for Social Work	G-FC : Generic Foundation Course	40	160	200
2	G-2 psychology : Human Growth and development	Any Two out of Three			
3	G-3 Ecology, Environment and Social Work				
4	G-4 Social Work Profession History and Ideology for Social Change	GC : Generic Compulsory Core Domain Course	20	80	100
5	G-5 Social Work Profession Working with Individuals	GC : Generic Compulsory Method Course	20	80	100
6	G-6 Social Work Research: Fundamentals	GC : Generic Compulsory Method Course	20	80	100
7	Social Work Practicum	Compulsory 194 Hours	100		100
		<b>Total</b>	<b>200</b>	<b>400</b>	<b>600</b>



### Semester II

Sr. No	Course	Type of Courses, choice & option	Internal Marks	University Marks	Total Marks	Cred
8	G-7 psychology for social work	GCM : Generic Compulsory Method Course	20	80	100	3
9	G-8 Social Work Profession contemporary Ideologies Arts and ethics	GCM : Generic Compulsory Method Course	20	80	100	3
10	G-9 Social Work Profession Working with Groups	GC : Generic Compulsory Method Course	20	80	100	3
11	G10 Community Organization and social Action	GC : Generic Compulsory Method Course	20	80	100	3
12	G-11 Social Work Research Advanced	GCM : Generic Compulsory Method Course	20	80	100	3
13	Social Work Practicum	Compulsory 234 Hours	100	---	100	6
	<b>Total</b>		<b>200</b>	<b>400</b>	<b>600</b>	<b>21</b>

### Semester III

Sr. No	Course	Type of Courses, choice & option	Internal Marks	University Marks	Total Marks	Cred
14	G-12. Integrated Social Work Practice and Social Policy	GC : Generic - Compulsory	20	80	100	3
15	SC-1. Specialization (FCW-1, HRM-1, MPSW, URC D-1, TD-1)	SC : Specialization Compulsory	20	80	100	3
16	SC-2. Specialization (FCW-2, HRM-2, MPSW-2, URC D-2, TD-2)	SC : Specialization Compulsory	20	80	100	3
17	EC-1. Elective Course (Any one out of FOUR)	A) NGO Management - 1 B) Social Work with Dalit - 1 C) Social Work with Adolescent and Youth - 1 D) Human Rights and Social Justice - 1	20	80	100	3
18	Social Work Practicum	PC : Practicum Compulsory	100	---	100	6
19	Research Project	DC : Dissertation Compulsory	100	---	100	6
	<b>Total</b>		<b>280</b>	<b>320</b>	<b>600</b>	<b>24</b>



### Semester IV

Sr. No	Course	Type of Courses, choice & option	Internal Marks	University Marks	Total Marks	Credits
20	G-13, Social Legislation Planning and Development	GC : Generic – Compulsory	20	80	100	3
21	SC-3, Specialization (FCW-1, HRM-1, MPSW-1, URCD-1, TD-1)	SC : Specialization Compulsory	20	80	100	3
22	SC-4, Specialization (FCW-2, HRM-2, MPSW-2, URCD-2, TD-2)	SC : Specialization Compulsory	20	80	100	3
23	EC-2, Elective Course (Any one out of FOUR)	A) NGO Management – 2 B) Social Work with Dalit – 2 C) Social Work with Adolescent and Youth – 2 D) Human Rights and Social Justice – 2	20	80	100	3
24	Social Work Practicum	PC : Practicum Compulsory	50	50	100	6
25	Research Project	DC : Dissertation Compulsory	50	50	100	6
		<b>Total</b>	<b>180</b>	<b>420</b>	<b>600</b>	<b>24</b>
		<b>Total Marks</b>	<b>860</b>	<b>1540</b>	<b>2400</b>	<b>90</b>

### Format B

#### Core Structure of MSW Course

Sr. No.	Courses	Type of Courses	Number of Courses
1	Foundation Courses	Generic – Optional	2 – out of 3
2	Core Domain Courses	Generic – Compulsory	10
3	Core Domain Courses	Specialization - Compulsory	4 – out of 20
4	Elective Courses	Elective Domain	2 – out of 8
5	Practical Courses	Practical – Compulsory	4
6	Research Courses	Dissertation – Compulsory	2
		<b>Total Courses</b>	<b>24 (out of 47)</b>





# INFORMATION ABOUT FEES

Sr. No.	Fees Details	BSW			MSW	
		I	II	III	I	II
1	Registration Fees	30	30	30	30	30
2	Entrance Fees	-	-	-	30	-
3	Admission Fees	25	25	25	25	25
4	Tuition Fees	800	800	800	1000	1000
5	Term Fees	380	380	380	380	380
6	S.W. Practicum & Research	400	400	400	400	400
7	Rural Camp	-	800	-	800	-
8	Eds. Study Tour	As per Expenses for B.III & M.II				
9	Seminar/Conference	150	150	150	150	150
10	Study Material	-	-	-	-	-
11	Identity Card	25	25	25	25	25
12	Dissertation Charges	-	-	1600	-	1600
13	Caution Money	100	-	-	100	-
14	Library Deposit	100	-	-	100	-
15	Computer Charges	150	150	150	250	250
	<b>Total</b>	<b>2260</b>	<b>2760</b>	<b>3560</b>	<b>3290</b>	<b>3860</b>
<b>GONDWANA UNIVERSITY FEES</b>						
1	Annual Fees	125	125	125	125	125
2	Student Welfare Fund	5	5	5	5	5
3	Student Medical Aid Fund	5	5	5	5	5
4	Student Aid Fund	5	5	5	5	5
5	Student Sport Fees	25	25	25	25	25
6	Student Union Fees	5	5	5	5	5
7	Ashwameesh Fees	30	30	30	30	30
8	Medical Exam Form Fees	5	5	5	5	5
9	Enrolment Fees	125	-	-	125	-
10	Exam Fees 1st. Sem.	485	485	485	523	523
11	Exam Fees 2nd. Sem.	485	485	485	523	523
12	Convocation Fees	-	-	300	-	300
13	Univ. Practical Fees I	187	187	187	187	187
14	Univ. Practical Fees II	187	187	187	187	187
15	E-Mail Services Charges	50	50	50	50	50
16	Adult Education	20	-	-	20	-
17	Disaster Management Fund	10	10	10	10	10
18	Dissertation Subm. Fees	-	-	187	-	187
19	Environment Fees	-	150	-	-	-
20	Immigration Fees	-	-	-	100	-
	<b>Total University Fees</b>	<b>410</b>	<b>415</b>	<b>452</b>	<b>510</b>	<b>452</b>
	<b>Total University Exam Fees</b>	<b>1744</b>	<b>1744</b>	<b>1644</b>	<b>1420</b>	<b>1720</b>
	<b>Total Univ. Fees</b>	<b>1754</b>	<b>1759</b>	<b>2096</b>	<b>1930</b>	<b>2172</b>
	<b>Grand Total Fees</b>	<b>3914</b>	<b>4519</b>	<b>5656</b>	<b>5220</b>	<b>6032</b>

Note :-

- 1) Adult Education fees for only Enrolled Students.
- 2) Tuition fees only for full fee payer.
- 3) Exam, Convo., Univ. Pract. Fees as per Notification Gond.Uni./F&A/609/2013 Dt 02/05/2013
- 4) Dues not paid in proper time, Fine will be charges per day 5/- 5) Univ. Fees as per Notification Gond. Uni. विद्या/सि.शु. / 76 / 2017 दि. 29 / 04 / 2017





### **Information on Social Work Practicum Agencies:**

A) The following agencies co-operate the Social Work Practicum Programme.

- 1) Distt. Social Welfare Office, Chandrapur
- 2) Govt. Blaine School, Chandrapur
- 3) Zilla Mahila Bal Office, Chandrapur
- 4) Nehru Yuva Center Chandrapur
- 5) Panchayat Samiti, Chimur
- 6) Tribal Development Project, Chimur
- 7) I.C.D.S. Chimur
- 8) D.R.D.A. Chandrapur

A model of community development ANANDWAN-WARORA

B) **Labour Welfare Setting:-**

- 1) S.T. Workshop Chimur, Dist. Chandrapur
- 2) Office of the Asst. Commissioner of Labour Chandrapur
- 3) State Transport Corporation, Chandrapur
- 4) State Transport Corporation, Chandrapur
- 5) Soyabin Solvent, Kolari
- 6) Elora Mills Dewada
- 7) Voltas Refrigeration, Warora
- 8) Indian Sleeper Ltd. Warora
- 9) Umrer Agro Ltd. Umrer
- 10) W.C.L. Bhadrawati-Murpar Coal Project
- 11) W.C.L. Murpar Coal Project
- 12) W.C.L. Wani Area
- 13) Bajaj Pipe Factory, Warora
- 14) Setkari Solvant, Govindpur
- 15) Ballarpur Paper Mills, Ballarpur
- 16) Vainganga Sugar Project Dewada
- 17) Larsan & Turbo, Awarpur, Gadchandur
- 18) Majari Coal & Cement, Gadchandur
- 19) Manikgarh Cement Factory, Gadchandur
- 20) Durgapur Thermal Project, Chandrapur
- 21) Rashtriya Mill Majdoor Sangh, Nagpur
- Sharada Ambika Power Plant, Chimur



**A) Medical & Psychiatric Setting:-**

- 1) Remand Home, Chandrapur
- 2) Anandwan Warora, Dist. Chandrapur
- 3) Kushtha Dham, Dattapur, Wardha
- 4) Central Prison
- 5) Sub-District Hospital Chimur
- 6) P.H.C. Neri, Jambhulghat, Masal, Bhis, Shankarpur, Khadsangi
- 7) Amhi Amachya Arogyasathi, Kurkheda
- 8) District Social Cell Control Programme
- 9) General Hospital Chandrapur
- 10) Sub-District Hospital, Warora

**SOME JOB OPPORTUNITIES  
FOR PROFESSIONAL SOCIAL WORKERS**

1. Social Development Workers/Officers/Consultants in Voluntary Organisations.
2. Superintendents and Case Workers in Social Welfare Institutions.
3. Extension Educators in C.D. Blocks (Rural) and Social Education Organisers.
4. Social Welfare Officers in the State/Central Dept. of Social Welfare.
5. Social Workers in Children's Institutions.
6. Medical Social Workers in General Hospitals, Special Hospitals, Special Clinics and Private Nursing Homes, Family Planning and M.C.H. Centres.
7. Extension Educators in primary Health Centers and FP Mobile Units in Department of Preventive and Social Medicine, Blood Banks, Municipal Corporation Hospitals.
8. Psychiatric Social Workers in Medical-Hospitals, Psychiatric Clinics, Mental Health Institute etc.
9. Social Investigators in Social Survey Projects.
10. Social Workers/Counsellors in Family Welfare Agencies
11. School Social Workers.
12. Prohibition Officers, Child Development Project Officers & District Probation Officers.
13. Child Welfare Officers in Juvenile Justice System.
14. Labour Welfare Officers/Personnel Officers in personnel Department in industries.
15. Social Workers in Correctional Agencies/Prisons/Special Cells for Women.
16. Counsellors/Social Workers in Drug Detoxification Centers etc.
17. Social Workers/Development Officials in Corporate Sector.
18. Eligible to be selected by Maharashtra Public Service Commission (MPSC)
19. Faculty Positions in Social Work Colleges.

**Note :** Most other job opportunities which are open to students in other general/ non-professional courses are open for the students of social work also.







# आठवले समाजकार्य महाविद्यालय

चिमूर, जि.चंद्रपूर

द्वारा संचालित



ज्ञानगंगा धरोधरी

यशवंतराव चव्हाण महाराष्ट्र मुक्त विद्यापीठ, नाशिक अभ्यासकेंद्र

प्रवेश देणे सुरू आहे. प्रवेशाकरीता त्वरा करा.

## अभ्यासक्रम

अभ्यासक्रम	कालावधी	प्रवेशाकरीता शैक्षणिक पात्रता	माध्यम
पुर्वतयारी	३ महिने	१०, १२ वी नापास किंवा वय १८ वर्षांपेक्षा जास्त	मराठी
B.A., B.Com.	३ वर्षे	पुर्वतयारी उत्तीर्ण किंवा १२ वी उत्तीर्ण	मराठी
Human Rights Certificate Education Diploma	६ महिने	१० वी उत्तीर्ण, पुर्वतयारी उत्तीर्ण तत्सम	मराठी

हा अभ्यासक्रम पुर्ण केल्यानंतर व्यावसायिक/प्रशासकीय क्षेत्रात नोकरी मिळण्यासाठी उपयोग होतो.

- यशवंतराव चव्हाण महाराष्ट्र मुक्त विद्यापीठाचे अभ्यासक्रम B.A., B.Com. च्या समकक्ष म्हणून मानल्या जाते असे शासनपरिपत्रक आहे. (शासन निर्णय क्रमांक १५११/प्र.क्र.८९/१३ दिनांक २० मे २०११ नुसार)
- मानवी हक्क प्रमाणपत्र शिक्षणक्रम अभ्यासक्रम — शिक्षक व इतर कर्मचाऱ्यांना श्रेयांकनाकरीता उपयुक्त.

—:: अधिक माहिती व चौकशीसाठी संपर्क साधा ::—

केंद्रप्रमुख

डॉ. शुभांगी लुगे

०७१७०-२३०७१२

केंद्र संयोजक

प्रा. सुनिल झाडे

९४२३६४२७५७

केंद्र सहाय्यक

श्री. मनिषा जिचकार

७७०९५६४४२३

सहाय्यक

श्री. दिपक गोपाले

९५६१९७००२५



● COLLEGE CAMPUS ●





<b>ATHAVALLE COLLEGE OF SOCIAL WORK</b> Warora Road, (Shedegaon Campus) Chimur, Dist. Chandrapur 442 903				Application Form No : <b>820</b>		Please paste a passport size (35 mm x 45 mm) Photograph here. Do NOT staple. Photo should not exceed the borders.	
FOR COLLEGE USE ONLY		Registration No. : _____		Date: / /		College Code : 341	
		Admission Date: / /				College ID :	
Kindly read important notes before filling-in form : 1. Use black ink to fill in the form and Do NOT overwrite 2. Fill in all fields in CAPITAL letters only. 3. Strike-off whichever is NOT applicable 4. Incomplete form will be rejected.							
Course applied for				B.S.W.	M.S.W.	M.Phil	Signature of applicant
Course Part applied for (e.g. Sem. 1/2/3/4/5/6)							
Applying for Concession EBC / SC / ST / NT / OBC / SBC / PTC / STC / Freedom Fighter / Ex-Serviceman							
Medium : MAR <input type="checkbox"/> ENG <input type="checkbox"/> HINDI <input type="checkbox"/>				Applicant should sign strictly inside this box in black ink only			
<b>SECTION 1. PERSONAL INFORMATION</b>							
		First Name		Middle Name		Last Name	
Name of the Student (In case of changed name, write current name)							
Previous Name of the Students (In case of changed name)							
Name of the Student (As printed on Std. 10 Passing Certificate)							
Name of the Student (In Devnagari script)							
Father's/Husband's Name							
Mother's Name							
Reason for name change : <input type="checkbox"/> Willingly <input type="checkbox"/> After Marriage (Use v Mark)		Marital Status: Single <input type="checkbox"/> Married <input type="checkbox"/>					
Date of Birth (DD/MM/YYYY):				Gender : Male <input type="checkbox"/> Female <input type="checkbox"/>			
Place of Birth :				Blood Group (with Rh) :			
Religion :				Citizen of (country name)			
Address for Correspondence (House No, Street/Area etc.)							
PIN Code		State:		District :			
Tehsil:		City/Town/Village:		Urban <input type="checkbox"/>		Rural <input type="checkbox"/>	
Permanent Address (Write only if different from Address for Correspondence) (House No, Street/Area etc.)							
PIN Code :		State:		District :			
Tehsil:		City/Town/Village:		Urban <input type="checkbox"/>		Rural <input type="checkbox"/>	
<b>Contact Details</b>							
Phone # 1		STD Code:		Phone No:		Cell No. :	
Email ID							



**SECTION 2. LEGAL RESERVATION INFORMATION** (Supporting documents are required)

Domicile State :

Category : Open ☐ Reserved ☐

If Reserved: SC/ST/NT(A)/NT(B)/NT(C)/NT(D)/OBC/SBC

(Specify) Category :

Religion:

Caste:

Sub-Caste:

Specify type, If Physically Challenged: Visually impaired / Speech and/or Hearing impaired / Orthopedic Disorder (Use ✓ Mark)

**SECTION 3. SOCIAL RESERVATION INFORMATION**

(Use Mark on whichever is applicable; write name of supporting document attached, in section 6 of this application form.)

Ex-Serviceman/Ward of Ex-Serviceman

Member of Project Affected Family

Active-Serviceman/Ward of Active-Serviceman

Member of Earthquake Affected Family

Freedom Fighter/Ward of Freedom Fighter

Member of Flood / Famine Affected Family

Ward of Primary Teacher

Resident of Tribal Area

Ward of Secondary Teacher

Kashmiri Migrant

Deserted/Divorced/Widowed Woman

Any Other (Specify)

**SECTION 4. EDUCATIONAL DETAILS** (All applicable columns should be filled in) Write 'NA' if not applicable

Name of Examination	Name of Board/ University	Name of School/College	Date of Passing (DD/MM/YYYY)	Examination Seat No.	Degree/ Passing Certificate No.	Grade/ Total Marks Obtained	Out of	Percentage %
Std 10 <sup>th</sup>								
Std 12 <sup>th</sup>								
Graduation	Part 1 Sem 1&2							
	Part 2 Sem 3&4							
	Part 3 Sem 5&6							
Post Graduation	Part 1 Sem 1&2							
	Part 2 Sem 3&4							
Educational Details								
Enrolment No/PRN No.								



SECTION 5. APPLICABLE PAPERS (Write paper codes only as given in Prospectus in the boxes) (BSW / MSW / M.Phil)			
I	II	III	IV
V	VI	VII	VIII
<b>Only for BSW (2, 4, 6 Sem) &amp; MSW II (3 &amp; 4 Sem)</b> (Specify one paper each. Selected from Elective Domain I and Elective Domain II.  Write paper codes only strictly as given in Prospectus.		<b>Elective Domain I :</b>  <b>Elective Domain II :</b>	
Sl.No.	Name of Document/Certificate	Original / Attested True Copy	Attached (Yes/No)
1.	Passing Certificate of Std 10 <sup>th</sup>	Attested True Copy	
2.	Passing Certificate of Std 12 <sup>th</sup> / Statement of Marks of Std 12 <sup>th</sup>	Attested True Copy	
3.	Leaving Certificate	Original (Compulsory)	
4.	Eligibility Certificate (Other State applicants only)	Original (Compulsory)	
5.	Migration Certificate (Other University applicants only)	Original (Compulsory)	
6.	Affidavit for changed name/Marriage; Certificate/Govt. Gazette	Original/ Attested True Copy	
7.	Certificate of Caste with Category	Attested True Copy	
8.	Non Creamy Layer Certificate	Attested True Copy	
9.	Domicile Certificate	Attested True Copy	
10.	Certificate for Physically Challenged	Attested True Copy	
11.	(Specify)		
12.	(Specify)		
SECTION 7. INFORMATION ABOUT PARENT / GUARDIAN			
Full Name of Parent/Guardian :			Age <input style="width: 30px;" type="text"/>
Relationship with applicant :		Mob. No.	
Occupation of the Parent /Guardian			
Service <input type="checkbox"/> Business <input type="checkbox"/> Profession <input type="checkbox"/> Farmer <input type="checkbox"/> Labourer <input type="checkbox"/> Retired <input type="checkbox"/>			
Annual Income of Parent / Guardian (Rs.) as of (last financial year) : Rs.:			
SECTION 8. OTHER INFORMATION ABOUT APPLICANT			
Mother Tongue :		Would you like to apply for Hostel?: Yes <input type="checkbox"/> No <input type="checkbox"/>	
Employment Status :		Employed/Employed Part Time/Unemployed	
Participation in Game and Sports Specify Event		College	District
		State	National
Personal Identification Marks:		1. _____ 2. _____	



**SECTION 9. DECLARATION BY STUDENT (Applicant)**

I hereby declare that, I have read the rules related to admission and the information filled in by me in this application form is accurate and true to the best of my knowledge. I will be solely responsible for any discrepancy, arising out of the information in this application form signed by me and I undertake that, in the event of any discrepancy, final admission will not be granted and / or my admission will stand ipso facto cancelled.

Place: \_\_\_\_\_

Date: \_\_\_\_\_

Signature of the Student (Applicant)

**SECTION 10. UNDERTAKING BY STUDENT**

1. I understand that ragging is strictly prohibited in this college as per the directives UGC, 2009 passed under the UGC Act 1956 section 26 (1) (G)

विद्यापीठ अनुदान आयोगाने अधिनियम 1956 च्या कलम 26 (1) (जी) अंतर्गत पारित केलेल्या अधिनियम, 2009 च्या अंतर्गत, या महाविद्यालयात रॅगिंग पूर्णतः प्रतिबंधित आहे याची मला जाणीव आहे.

2. I hereby promise to abide by all rules in this regard and further promise that I will not indulge in any form of ragging, in the college.

या बाबतीतील सर्व नियमांचे पालन करण्याचे मी आश्वासन देत आहे. कोणत्याही स्वरूपाच्या रॅगिंगमध्ये मी महाविद्यालयात गुंतणार नाही असेही आश्वासन मी पुढे देत आहे.

3. If I violate any rule in this regard, I understand that I will be liable for suitable disciplinary action authorized by the Principal.

जर मी या बाबतीतील कोणताही नियम मोडला तर महाविद्यालयाच्या अधिकाऱ्याकडून देण्यात येणाऱ्या अनुशासन कारवाहीला मी पात्र ठरेन हे मला माहीत आहे.

Name of the Student (In full): \_\_\_\_\_

Class of the Student: \_\_\_\_\_

Date: \_\_\_\_\_

Sign. of the Student

**SECTION 11. DECLARATION BY PARENT / GUARDIAN**

(Guardian can sign this application form only if applicant is not residing with parent)

I have permitted my son/daughter/ward to join your Institute. The information supplied by him/her is correct to the best of my knowledge. I have acquainted myself with the rules and fees structure, applicable to my son/daughter/ward and promise that he/she will abide by the rules of the Institute. I shall also ensure that he/she will conduct in a disciplined manner in the College.

Place: \_\_\_\_\_

Date: \_\_\_\_\_

Signature of the Parent / Guardian

**SECTION 12. FOR COLLEGE USE ONLY**

Designation	Remarks / Particulars / Recommendations		Signature and Date
Admission Committee			
Accountant/Clerk	Cash Received : Rs.	Receipt No.	
	Information on dues (if any):		
Principal			



## Our Inspiration

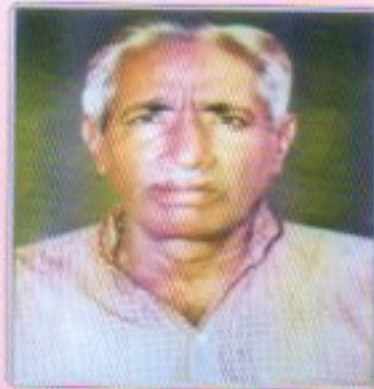

*Late Premsingh Rotele*

## Our Merit Student B.S.W., M.S.W. & M.Phil.



**Mr. Manohar Shrirame**  
B.S.W. 1st Merit Session 2014-15



**Mr. Vijay Wankhede**  
M.Phil. 1st Merit Session 2014-15



**Mr. Gurudeo Nannare**  
M.Phil. 1st Merit Session 2015-16



**Mr. Govind Bokade**  
M.S.W. 2nd Merit  
Session 2015-16



**Prof. Dr. Gajanan T. Eansod**  
4th Convocation of Gokhale University, Gadchiroli  
Awarded Unique Ph.D. in Social Science Faculty  
Subject - Social Work



**Mr. Chandrashekhar Jambhule**  
B.S.W. 4th Merit  
Session 2015-16



**Athavale College of Social Work** in one the  
Topmost rural area College of Social Work in India

**Athavale College of Social Work**  
(Established in 1992)  
Chimur, Dist. Chandrapur

**B.S.W. & M.S.W.**  
Basic Qualification for Admission : 12th & Graduate

**Classes Commence in June**  
Registration has already started

**The Teachers :**  
Highly Qualified and Committed

**Hostel Facility :**  
At Shiwapur (Bandar), Po. Khadsangi

**Scholarship Available :**  
Freeships & Scholarship Govt. Of Maharashtra.

**The Library :**  
One of the Best in Social Work College.

**Supervision :**  
Each Student is Placed under a Supervisor

**The Milieu :**  
Most Congenial for Study and Research

Warora Road, Shedegaon Campus, Shedegaon,  
Post. Khadsangi, Tal. Chimur, Dist. Chandrapur 442 903 (M.S.)  
Tel. No. 07170-230712, Email : [acswchmur@gmail.com](mailto:acswchmur@gmail.com).  
Website: <http://www.athavalesocialworkchimur.com>